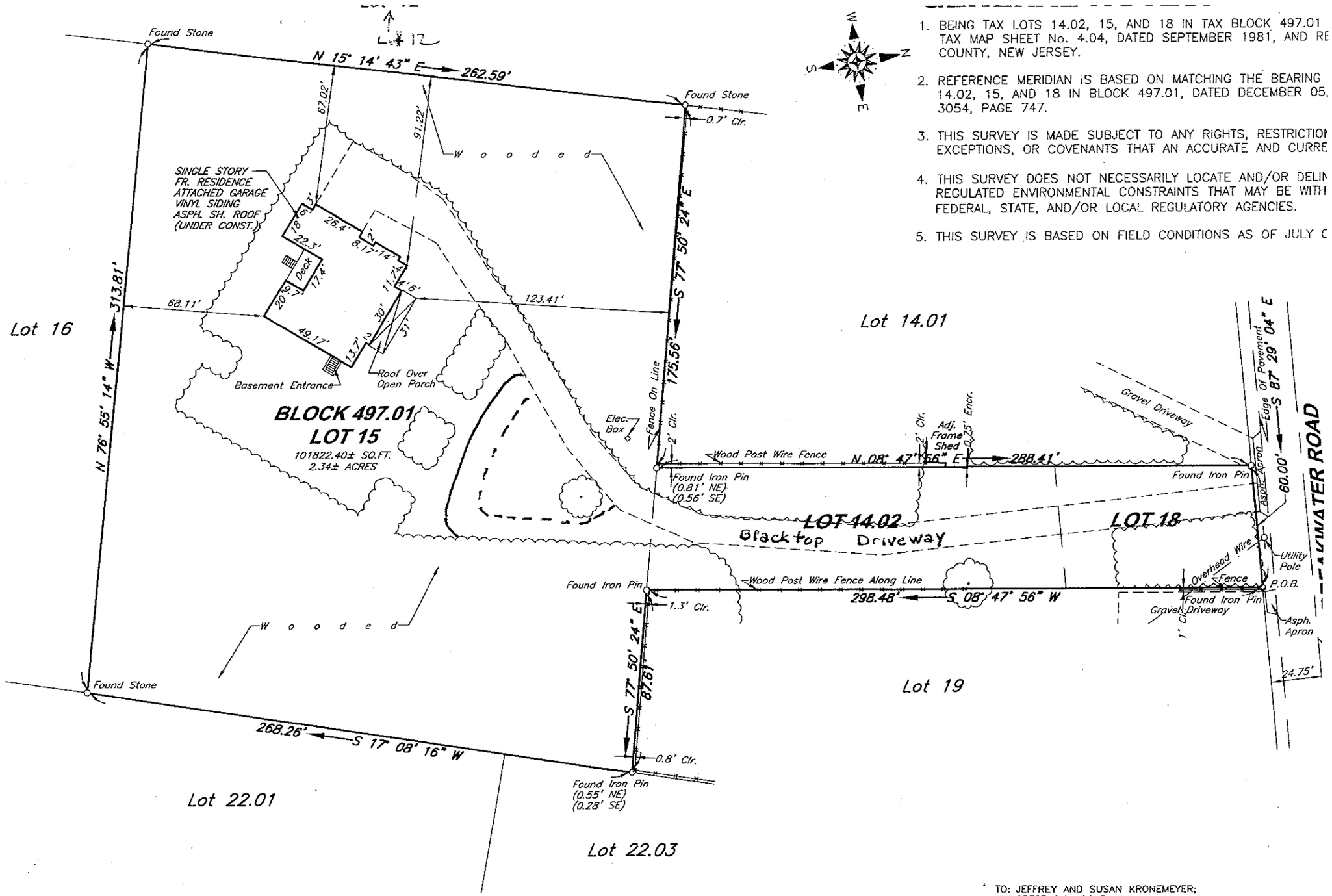

1. BEING TAX LOTS 14.02, 15, AND 18 IN TAX BLOCK 497.01 TAX MAP SHEET No. 4.04, DATED SEPTEMBER 1981, AND RE COUNTY, NEW JERSEY.
2. REFERENCE MERIDIAN IS BASED ON MATCHING THE BEARING 14.02, 15, AND 18 IN BLOCK 497.01, DATED DECEMBER 05, 3054, PAGE 747.
3. THIS SURVEY IS MADE SUBJECT TO ANY RIGHTS, RESTRICTIOI EXCEPTIONS, OR COVENANTS THAT AN ACCURATE AND CURRE
4. THIS SURVEY DOES NOT NECESSARILY LOCATE AND/OR DELIN REGULATED ENVIRONMENTAL CONSTRAINTS THAT MAY BE WITH FEDERAL, STATE, AND/OR LOCAL REGULATORY AGENCIES.
5. THIS SURVEY IS BASED ON FIELD CONDITIONS AS OF JULY C

TO: JEFFREY AND SUSAN KRONEMEYER;